Toy Overview

- **Toy Name:** NeuroGrid
- **Category:** STEM Educational Electronic Game / Cognitive Training Toy
- **What exactly happens when the toy is used:** A 3×3 LED grid displays a random sequence for the player to memorize and repeat via buttons. Success increases the sequence length or speed, while failure triggers a buzzer/LED error and resets the game.
- **Steps/ Interaction with the toy:**
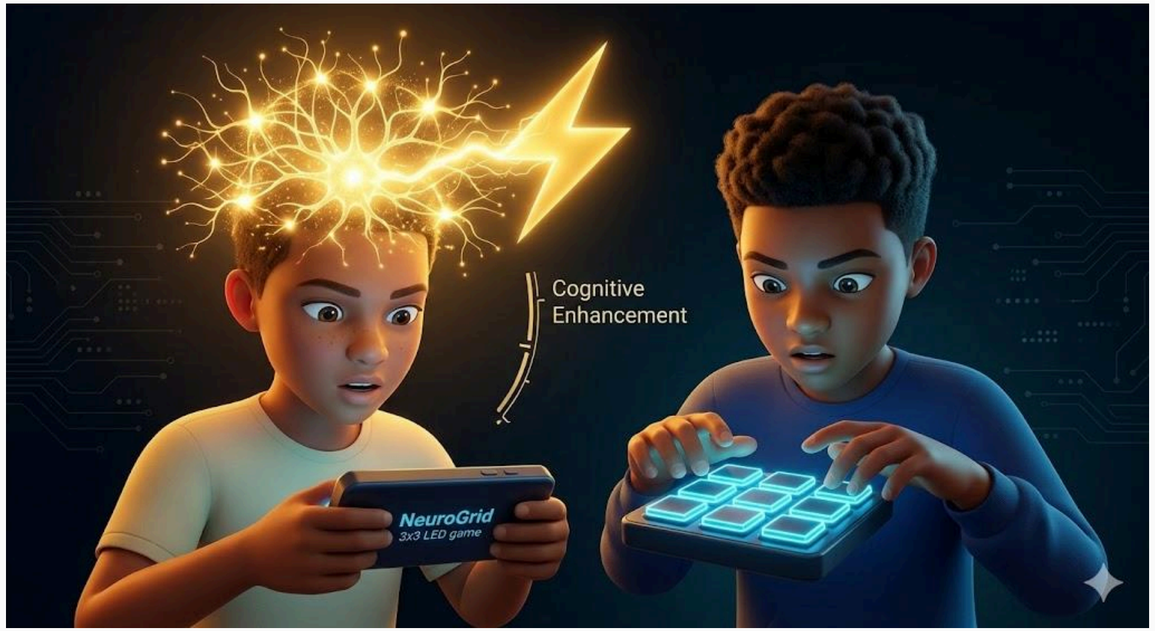
Toy → Player
Displays LED patterns
Provides visual and audio feedback
Player → Toy
Observes and memorizes the pattern
Inputs responses using buttons
System Response validates player's input
Adjusts difficulty level
Provides success or error feedback